

**DESCRIPTION:
PARCEL 6a-6b-6c
PLAT OF UNO LAGO
PLAT BOOK 47
PAGES 187-188
PALM BEACH COUNTY, FLORIDA.**

BEARING BASE:

THE N.W. CORNER LINE OF PARCEL 6C IS TAKEN AS BEING N 47°36'52" E AND ALL OTHER BEARINGS SHOWN HEREON ARE RELATIVE THERETO.

LEGEND:

• - DENOTES IRON ROD CAP (SET)

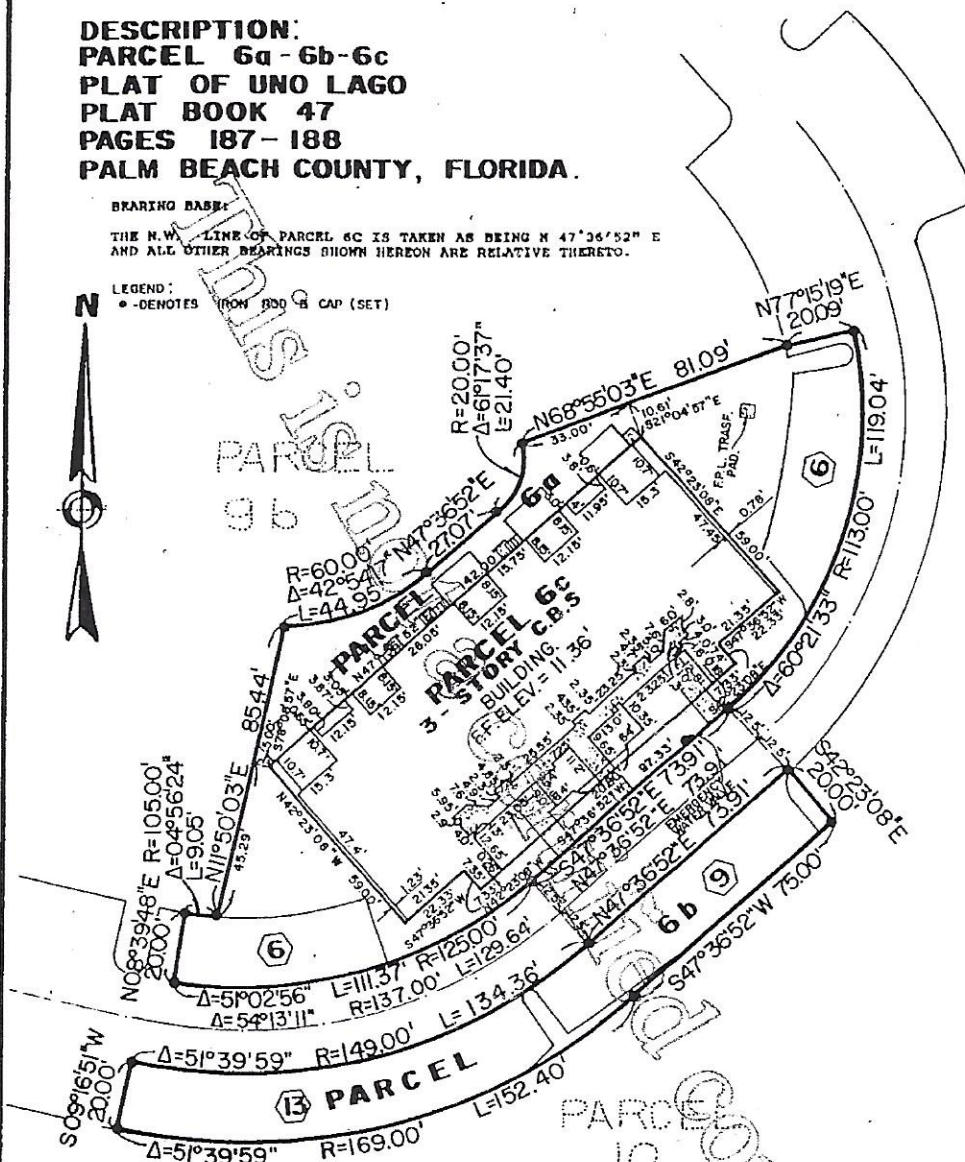

SURVEYOR'S CERTIFICATE

I HEREBY CERTIFY THAT TO THE BEST OF MY KNOWLEDGE AND BELIEF THAT THE SURVEY REPRESENTED HEREON COMPLIES WITH THE MINIMUM TECHNICAL STANDARDS, AS SET FORTH BY THE FLORIDA BOARD OF LAND SURVEYORS, PURSUANT TO SECTION 472.027 FLORIDA STATUTES.

NOTE:

1. NO SEARCH OF THE PUBLIC RECORDS HAS BEEN MADE BY THIS OFFICE
2. THE SURVEY IS BASED ON INFORMATION FURNISHED BY CLIENT OR CLIENT'S REPRESENTATIVE.
3. THIS SURVEY IS NOT VALID UNLESS SEALED WITH AN EMBOSSED SURVEYOR'S SEAL.

GARY H.P. RAYMAN, R.L.S. #2633
STATE OF FLORIDA

SURVEY, PLOT PLAN & GRAPHIC DESCRIPTION OF IMPROVEMENTS - EXHIBIT "6"

FOR: **UNO LAGO No.6 A CONDOMINIUM**

SCALE: 1" = 40'
DRAWN BY: A. RAMIREZ.
CHECKED BY: G. RAYMAN
DATE: 2-2-89

Shalloway, Foy, Rayman & Newell, Inc.
Engineers • Planners • Surveyors
Telephone: (407) 655-1151.
1201 Belvedere Road, West Palm Beach, Florida 33406

FIELD BOOK NO: 89002/46-50
SHEET: 1/1
JOB NO: 83030
FLORIDA R.L.S. # 2633